

The logo for Foster Wilson Architects, featuring the text "Foster Wilson Architects" in white, stacked vertically, within a solid orange square.

Foster  
Wilson  
Architects

Tim Foster

The Brewhouse Theatre and  
Arts Centre, Taunton

## The Brief:

- 500 seat theatre with fly tower
- 120 seat studio theatre
- 100 seat cinema
- 2 community studios
- Secure gallery
- Art studio
- Improved backstage and offices
- Bigger and better public areas

# Existing building





# Existing plans

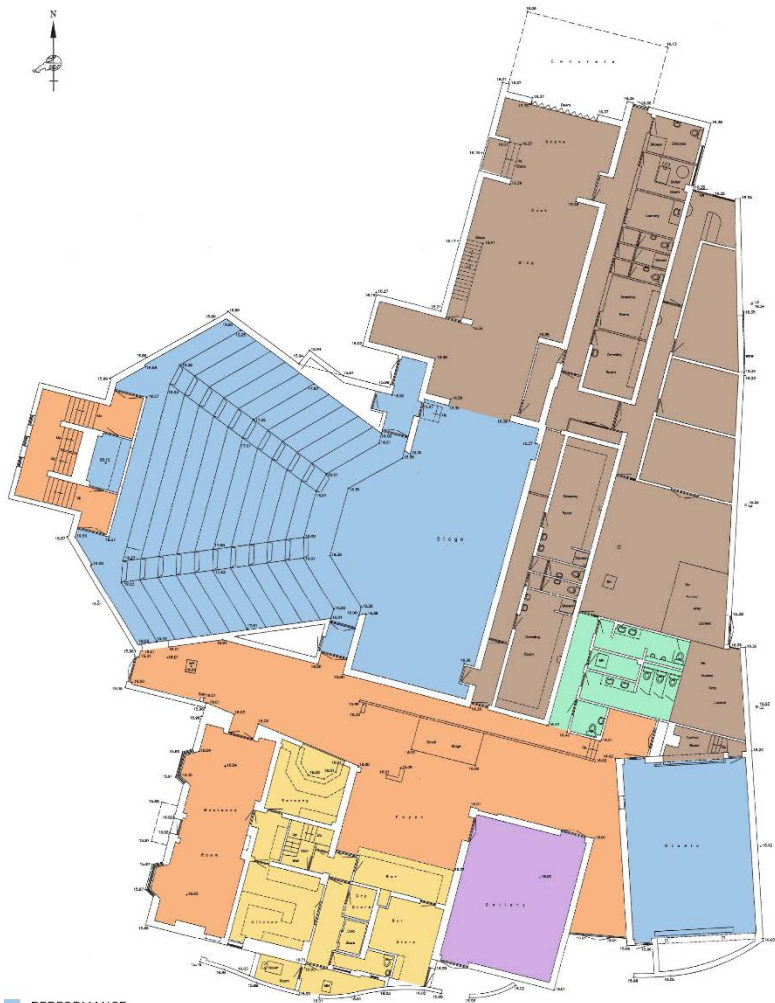

- PERFORMANCE
- FOYER
- GALLERY
- CATERING
- BACKSTAGE
- TOILETS

THE BREWHOUSE  
EXISTING PLAN  
COLOURED BY USE

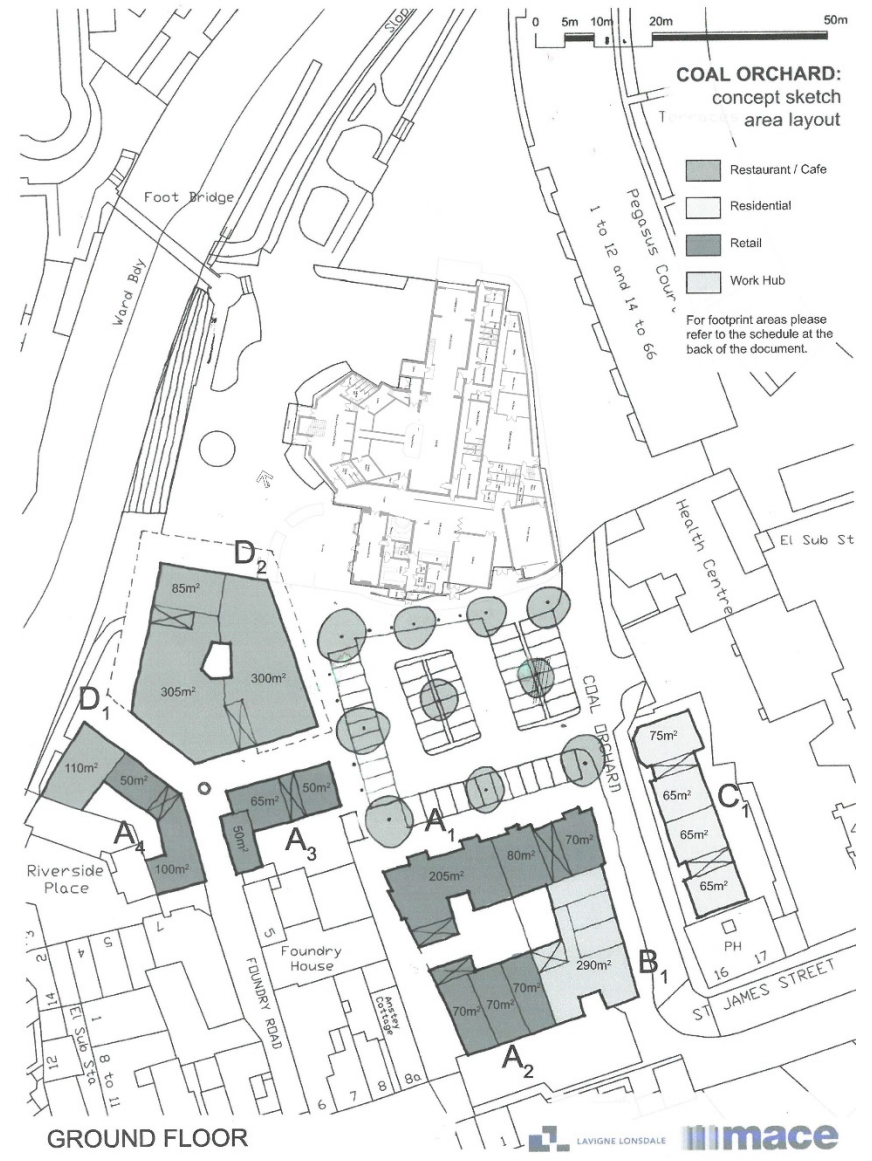

GROUND FLOOR

# Proposed Site Plan

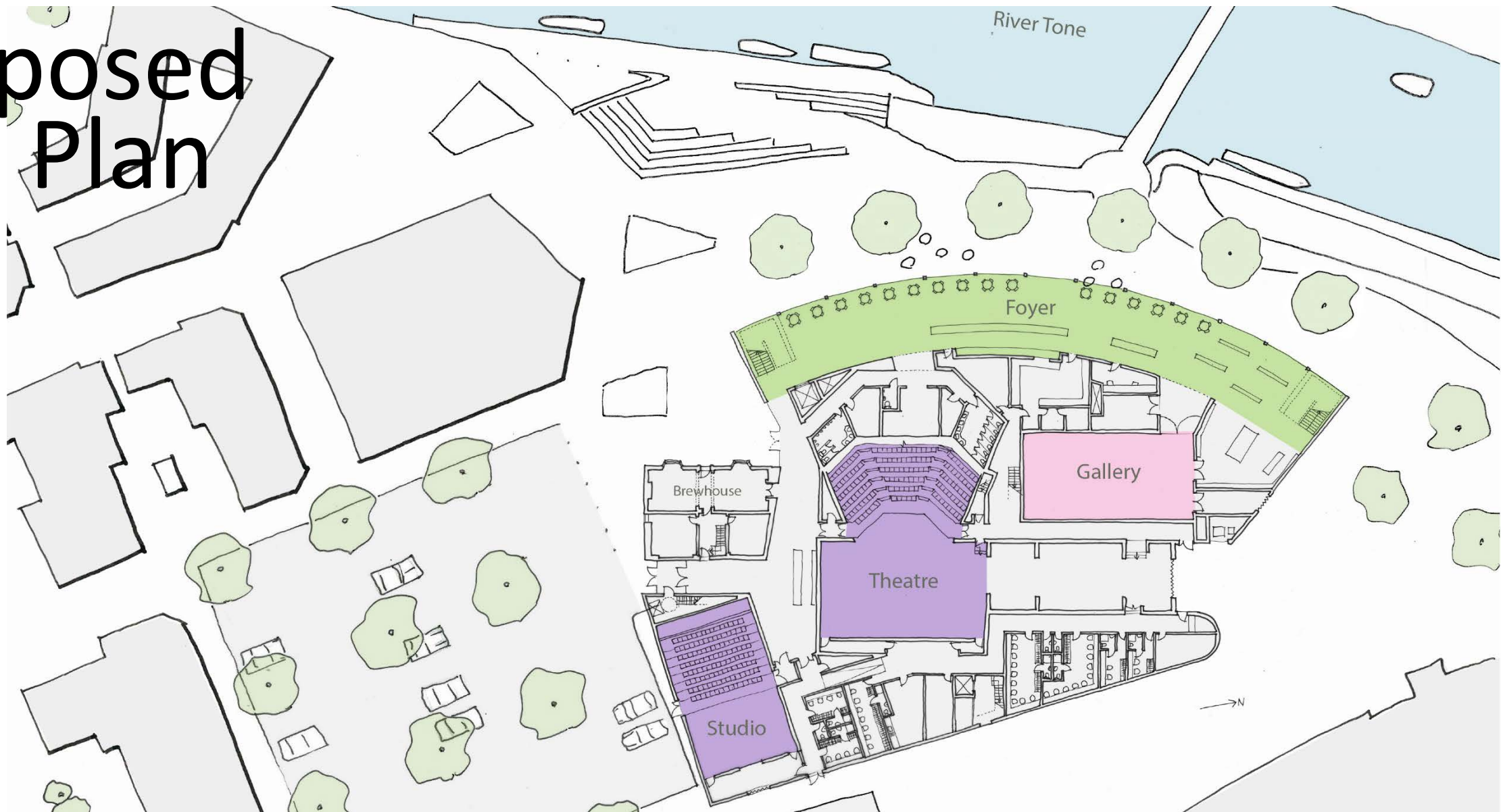



# Ground floor

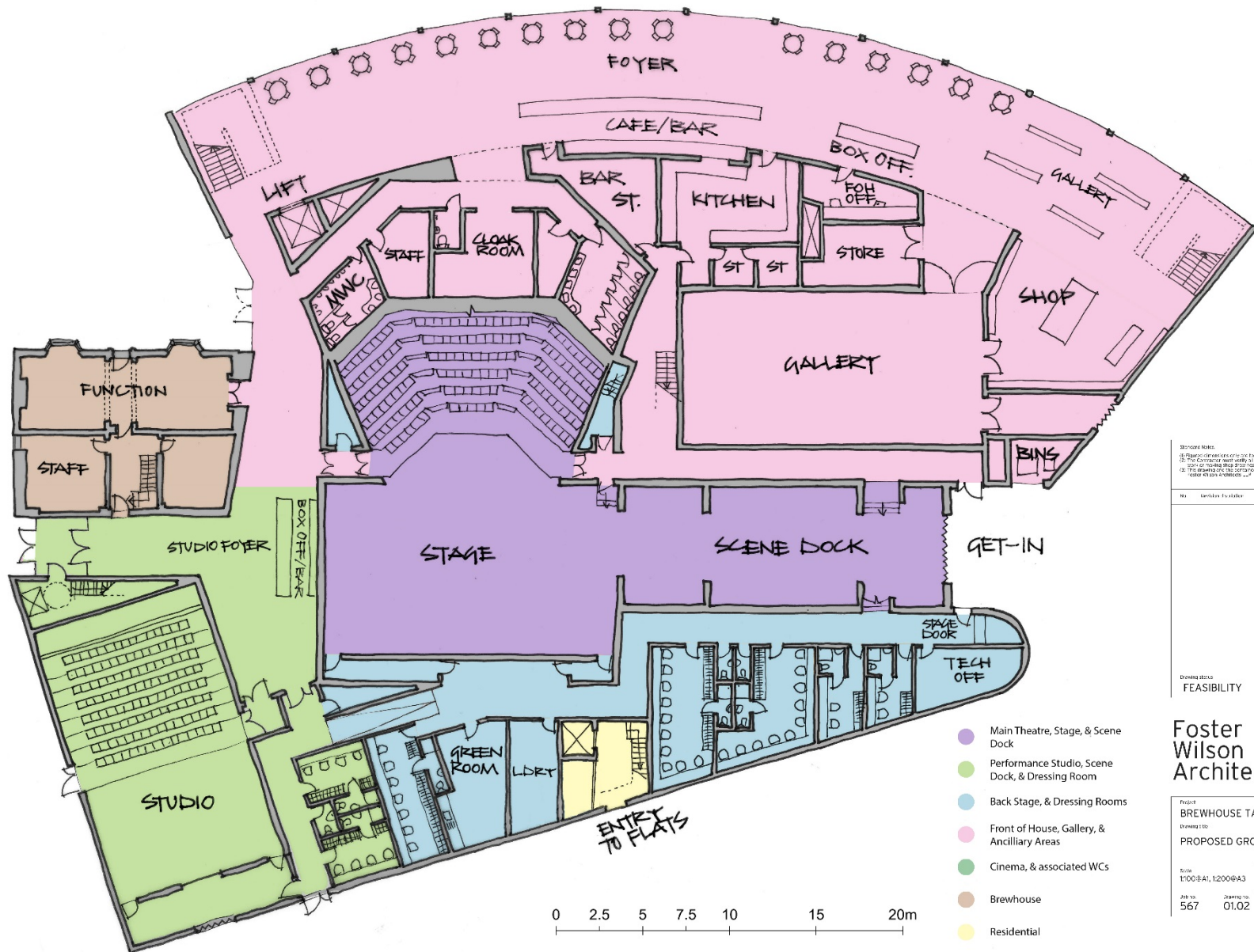

**DISCLAIMER NOTES:**  
 1. This drawing is a preliminary design and is subject to change without notice.  
 2. The client is responsible for the accuracy of the information provided.  
 3. The architect is not responsible for the accuracy of the information provided.

No.	Description / Title	Author	Checked	Date

DRAWING TITLE  
**FEASIBILITY**

**Foster Wilson Architects**

PROJECT  
**BREWHOUSE TAUNTON**  
 DRAWING TITLE  
**PROPOSED GROUND FLOOR PLAN**

Scale  
 1:100 @ A1, 1:200 @ A3  
 Date: 01.02 2017

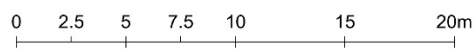

# First floor

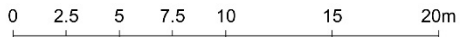
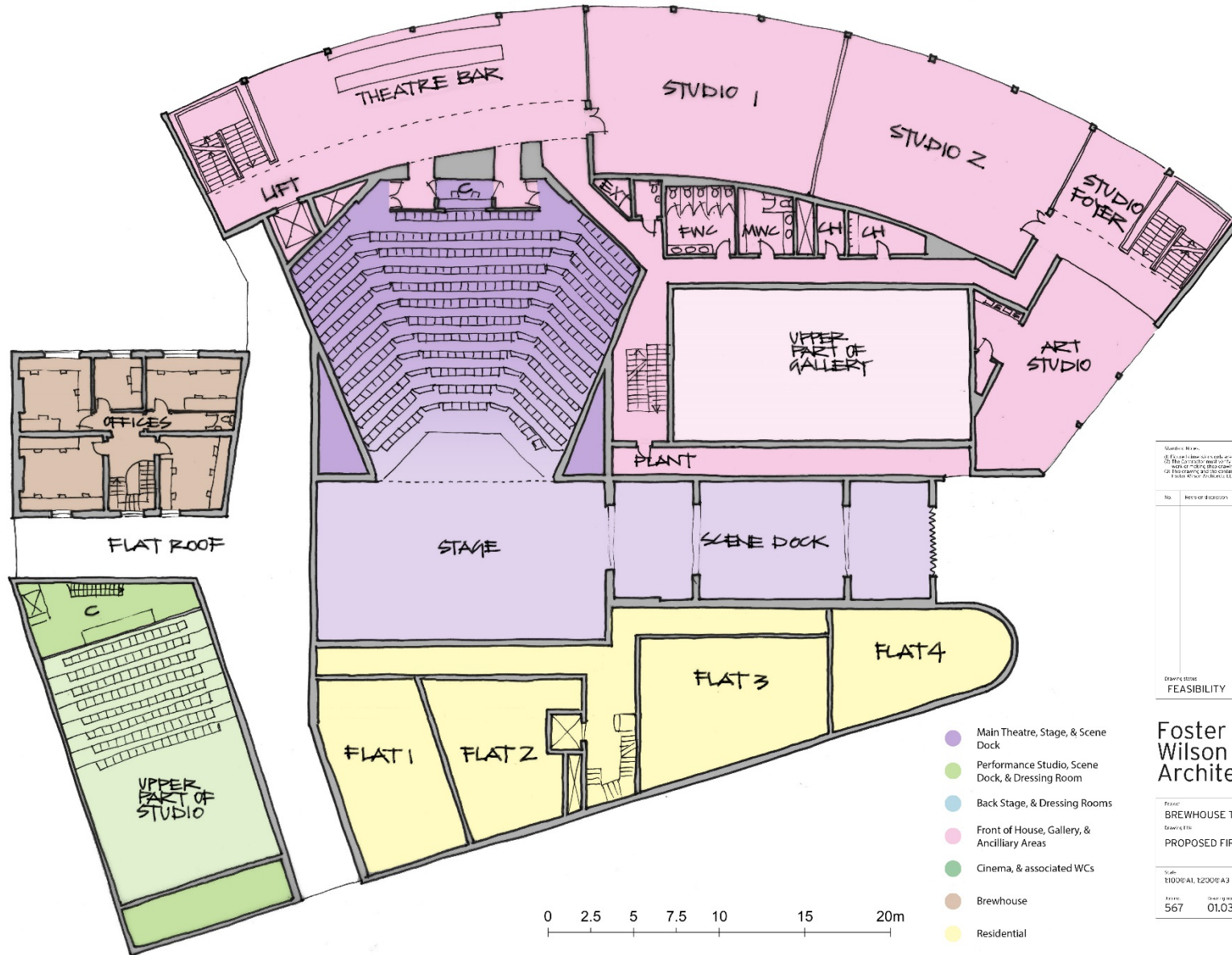

Masterplan Ref: 567  
 05/10/2017  
 This document is a preliminary design and is subject to change without notice. It is not to be used for construction purposes without the consent of Foster Wilson Architects Ltd.

No	Revisions	Date	Created	Date

DESCRIPTION  
 FEASIBILITY

**Foster Wilson Architects**

Project:  
 BREWHOUSE TAUNTON

DRAWN BY:  
 PROPOSED FIRST FLOOR PLAN

Scale:  
 1:100 @ A1, 1:200 @ A3

Drawn on: 567  
 Date: 01.03  
 Year: 2017

# Second floor

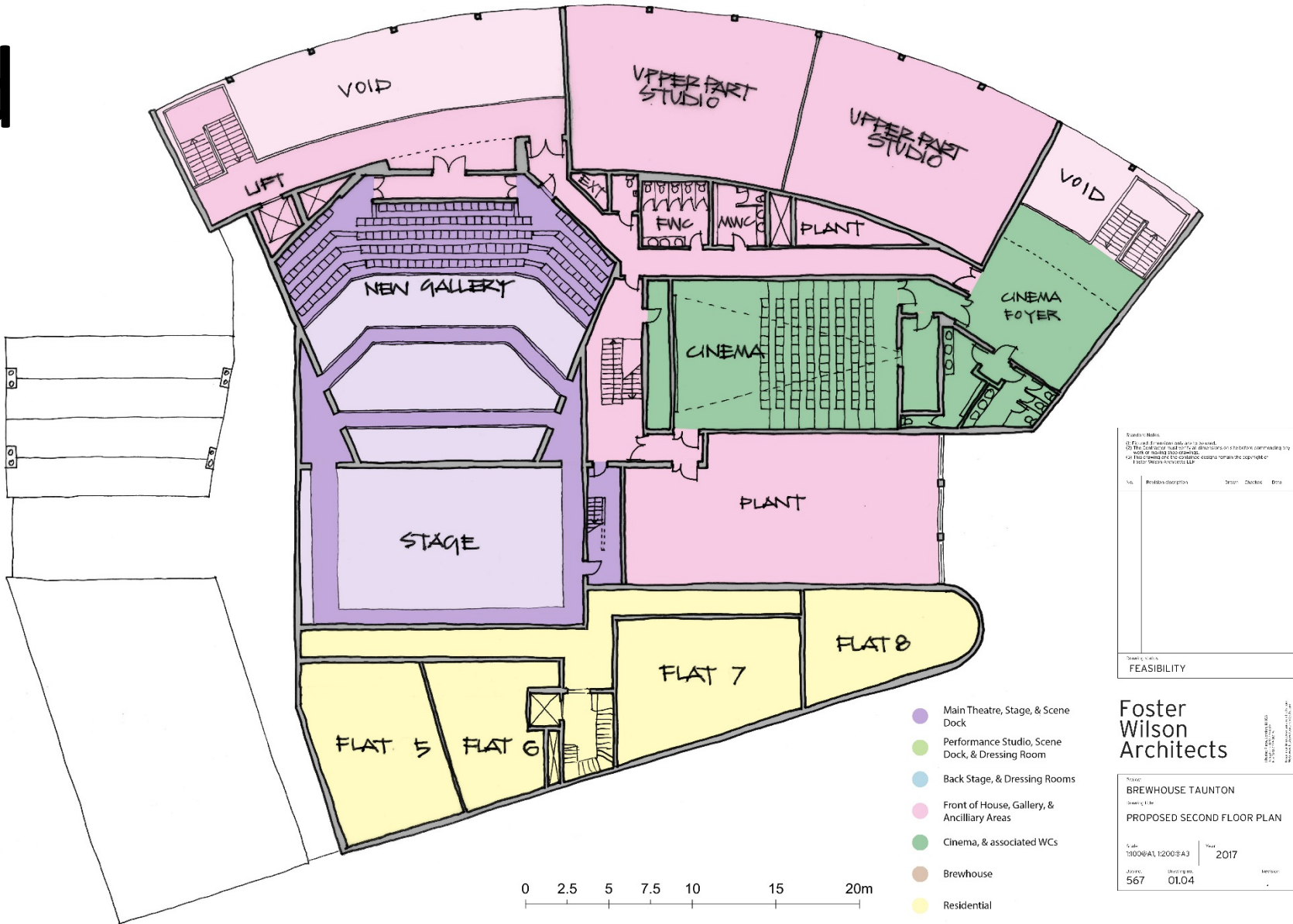



# Section

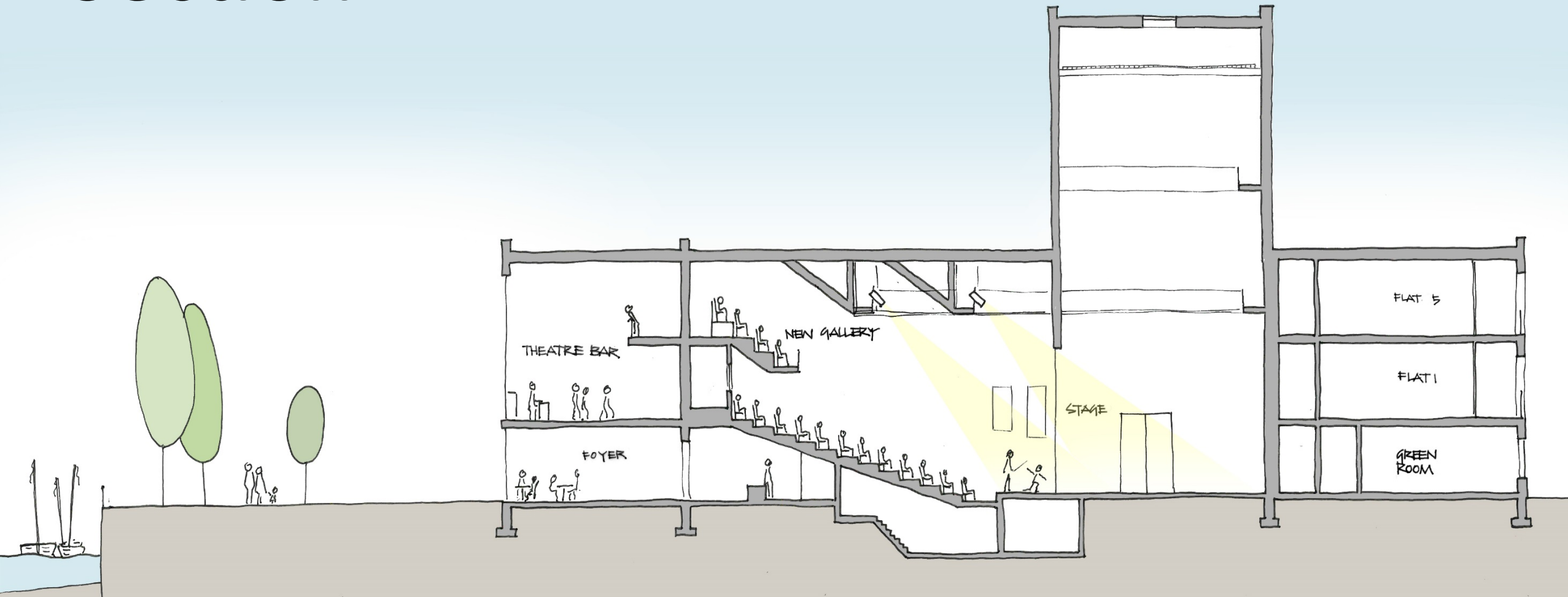

# Site context

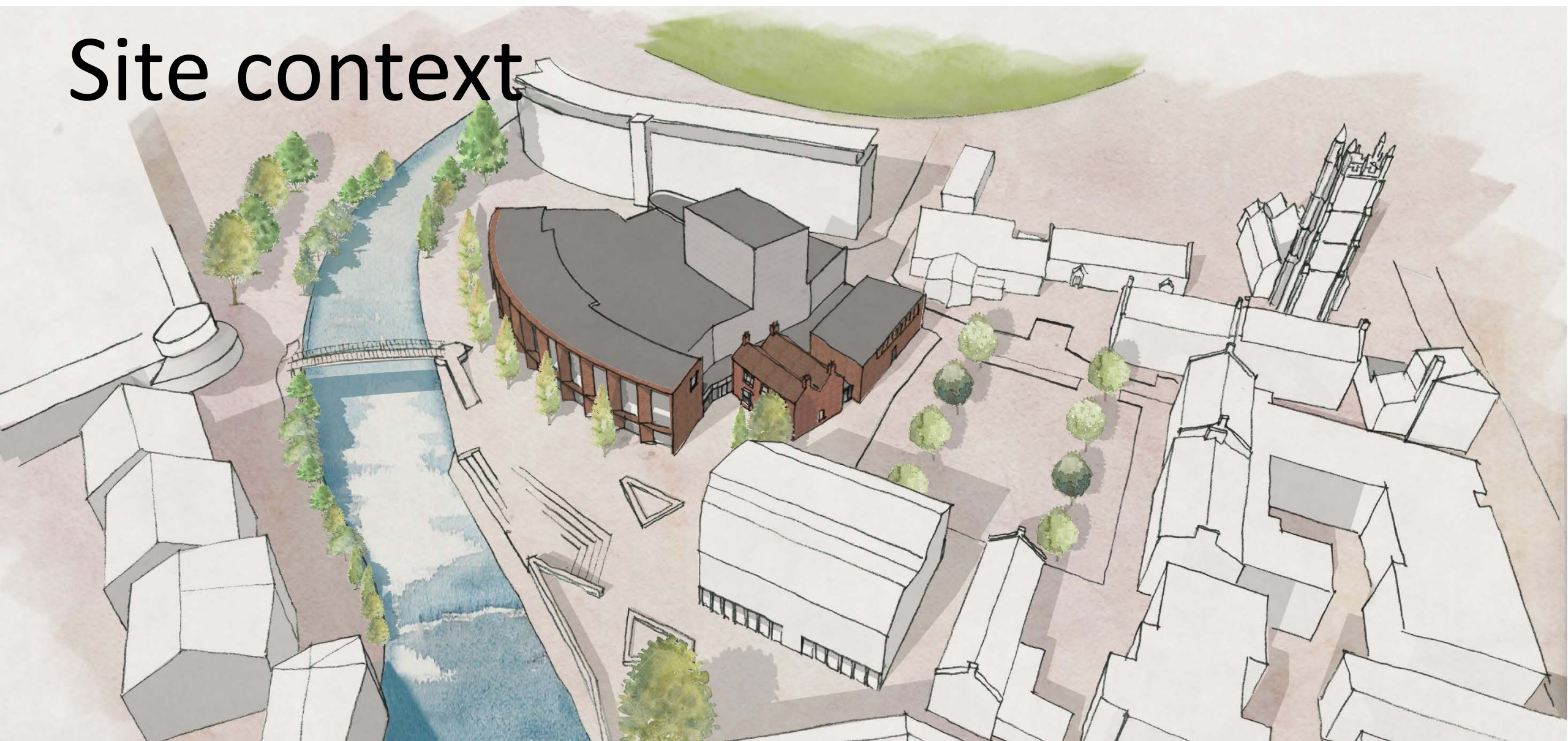



# Placemaking

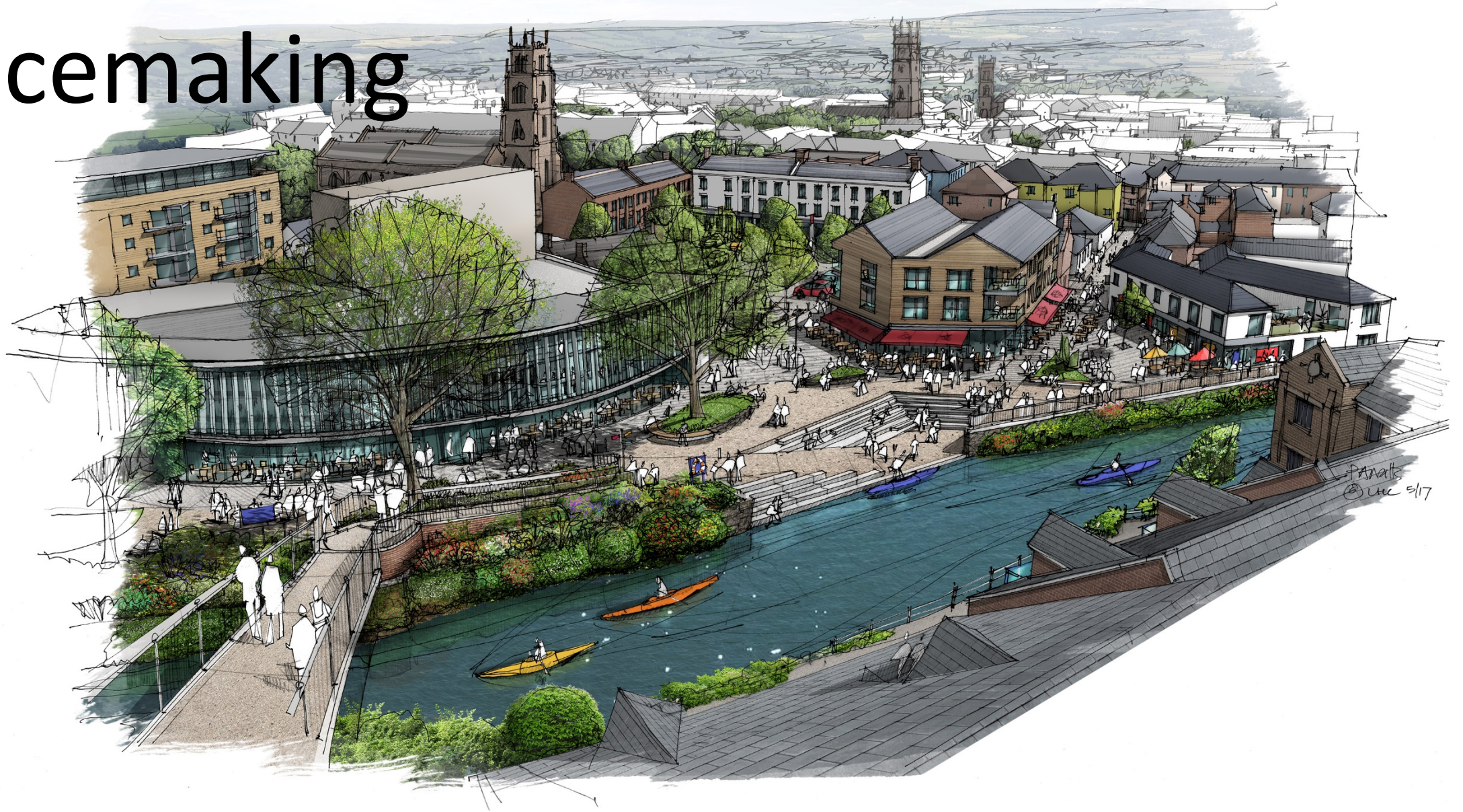

PAWALS  
© UIC 5/17